

11/5/1991

Donpartisan



County Clerk

MONTGOMERY COUNTY, ILLINOIS - NONPARTISAN ELECTION - NOVEMBER 5, 1991

WE, THE UNDERSIGNED CANVASSING BOARD OF THE ABOVE NAMED  
ELECTION JURISDICTION DO HEREBY CERTIFY THE FOLLOWING IS  
A CORRECT TABULATION OF THE VOTES CAST IN THE DIFFERENT  
PRECINCTS IN SAID ELECTION JURISDICTION.

DATED 11/8 1991

*Clinton Kucsko* County Clerk  
.....  
(NAME AND TITLE)

*Robert Neamsmeier* Republican by *Anthony Neent*  
.....  
(NAME AND TITLE)

*Ted Elspeler* by *Edya Short*  
.....  
(NAME AND TITLE)

.....  
(NAME AND TITLE)

.....  
(NAME AND TITLE)

.....  
(NAME AND TITLE)



PRECINCT	1	2	3	4	5	6	7	8	9	10	11	12	13	14	15
SOUTH LITCHFIELD 1	505	105	0	104	0	1	0	0	0	0	0	0	0	0	0
SOUTH LITCHFIELD 2	753	144	2	144	0	0	0	0	0	0	0	0	0	0	0
SOUTH LITCHFIELD 3	431	64	0	64	0	0	0	0	0	0	0	0	0	0	0
SOUTH LITCHFIELD 4	462	69	0	69	0	0	0	0	0	0	0	0	0	0	0
WALSHVILLE	301	47	0	26	2	18	1	0	0	0	0	0	0	1	1
WITT 1	144	71	0	62	4	5	0	0	0	0	0	0	0	0	0
WITT 2	304	102	0	102	0	0	0	0	0	0	0	0	0	0	0
WITT 3	351	119	1	119	0	0	0	0	0	0	0	0	0	0	0
ZANESVILLE	286	115	1	95	0	20	0	0	0	0	0	0	0	0	0
TOTALS	18132	5762	32	5532	29	192	9	0	0	8	8	11	0	1	1



PRECINCT	16	17	18	19	20	21	22	23	24	25	26	27	28	29	30
RAYMOND	0	307	345	248	236	198	0	0	0	0	0	0	0	0	0
ROUNTREE	0	27	28	22	25	16	0	0	0	0	0	0	0	0	0
SOUTH FILLMORE	0	0	0	0	0	0	0	0	0	0	0	0	0	8	7
SOUTH LITCHFIELD 1	0	0	0	0	0	0	0	0	0	0	0	0	0	0	0
SOUTH LITCHFIELD 2	0	0	0	0	0	0	0	0	0	0	0	0	0	0	0
SOUTH LITCHFIELD 3	0	0	0	0	0	0	0	0	0	0	0	0	0	0	0
SOUTH LITCHFIELD 4	0	0	0	0	0	0	0	0	0	0	0	0	0	0	0
WALSHVILLE	1	0	0	0	0	0	0	0	0	0	0	0	0	0	0
WITT 1	0	0	0	0	0	0	0	0	0	0	0	0	0	4	4
WITT 2	0	0	0	0	0	0	0	0	0	0	0	0	0	0	0
WITT 3	0	0	0	0	0	0	0	0	0	0	0	0	0	0	0
ZANESVILLE	0	85	70	56	67	38	0	0	0	0	0	0	0	0	0
TOTALS	1	756	739	636	656	429	0	0	0	0	0	0	0	838	766



PRECINCT	31	32	33	34	35	36	37	38	39	40	41	42	43	44	45
RAYMOND	0	0	0	0	0	0	0	0	0	0	0	0	0	0	0
ROUNTREE	0	0	0	0	0	0	0	0	0	0	0	0	0	0	0
SOUTH FILLMORE	15	10	4	6	7	0	0	0	0	0	0	0	0	0	0
SOUTH LITCHFIELD 1	0	0	0	0	0	0	0	0	0	0	0	0	0	0	1
SOUTH LITCHFIELD 2	0	0	0	0	0	0	0	0	0	0	0	0	0	0	0
SOUTH LITCHFIELD 3	0	0	0	0	0	0	0	0	0	0	0	0	0	0	0
SOUTH LITCHFIELD 4	0	0	0	0	0	0	0	0	0	0	0	0	0	0	0
WALSHVILLE	0	0	0	0	0	0	0	0	0	0	1	0	2	1	20
WITT 1	1	1	1	1	1	0	0	0	0	0	0	0	0	0	0
WITT 2	0	0	0	0	0	0	0	0	0	0	0	0	0	0	0
WITT 3	0	0	0	0	0	0	0	0	0	0	0	0	0	0	0
ZANESVILLE	0	0	0	0	0	0	0	0	0	0	0	0	0	0	0
TOTALS	1148	1450	767	981	730	7	3	5	6	7	1	0	2	1	21





PRECINCT	46	47	48	49	50	51	52	53	54	55	56	57	58	59	60
RAYMOND	0	0	0	0	0	0	0	0	0	0	0	0	0	0	0
ROUNTREE	0	0	0	0	0	0	0	0	0	0	0	0	0	0	0
SOUTH FILLMORE	0	0	0	0	0	0	0	0	0	0	0	0	0	0	0
SOUTH LITCHFIELD 1	0	0	0	0	1	0	0	0	0	0	0	0	0	0	0
SOUTH LITCHFIELD 2	0	0	0	0	0	0	0	0	0	0	0	0	0	0	0
SOUTH LITCHFIELD 3	0	0	0	0	0	0	0	0	0	0	0	0	0	0	0
SOUTH LITCHFIELD 4	0	0	0	0	0	0	0	0	0	0	0	0	0	0	0
WALSHVILLE	18	13	12	9	5	8	0	0	0	0	0	0	0	0	0
WITT 1	0	0	0	0	0	0	0	0	0	0	0	0	0	0	0
WITT 2	0	0	0	0	0	0	0	0	0	0	0	0	0	0	0
WITT 3	0	0	0	0	0	0	0	0	0	0	0	0	0	0	0
ZANESVILLE	0	0	0	0	0	0	0	0	0	0	0	0	0	0	0
TOTALS	18	13	12	9	6	8	16	5	16	4	17	8	10	9	4



PRECINCT	61	62	63	64	65	66	67	68	69	70	71	72	73	74	75
RAYMOND	0	0	0	0	0	0	0	0	0	0	0	0	0	0	0
ROUNTREE	0	0	0	0	0	0	0	0	0	0	0	34	37	40	39
SOUTH FILLMORE	0	0	0	0	0	0	0	0	0	0	0	0	0	0	0
SOUTH LITCHFIELD 1	0	0	28	42	73	54	47	62	0	0	0	0	0	0	0
SOUTH LITCHFIELD 2	0	0	53	64	69	78	46	76	0	0	0	0	0	0	0
SOUTH LITCHFIELD 3	0	0	22	32	37	36	24	45	0	0	0	0	0	0	0
SOUTH LITCHFIELD 4	0	0	28	27	43	32	25	47	0	0	0	0	0	0	0
WALSHVILLE	0	0	4	3	8	8	11	7	0	0	0	0	0	0	0
WITT 1	0	0	0	0	0	0	0	0	0	0	0	43	46	53	46
WITT 2	0	0	0	0	0	0	0	0	0	0	0	0	0	0	0
WITT 3	0	0	0	0	0	0	0	0	0	0	0	0	0	0	0
ZANESVILLE	0	0	7	9	16	13	13	10	0	0	0	0	0	0	0
TOTALS	4	3	428	764	754	886	487	663	3	2	3	568	660	649	631





PRECINCT	76	77	78	79	80	81	82	83	84	85	86	87	88	89	90
RAYMOND	0	0	0	0	0	0	0	0	0	0	0	0	0	0	0
ROUNTREE	8	10	11	0	0	0	0	0	0	0	0	0	0	0	0
SOUTH FILLMORE	0	0	0	29	24	27	0	0	0	0	11	9	9	8	6
SOUTH LITCHFIELD 1	0	0	0	0	0	0	0	0	0	0	0	0	0	0	0
SOUTH LITCHFIELD 2	0	0	0	0	0	0	0	0	0	0	0	0	0	0	0
SOUTH LITCHFIELD 3	0	0	0	0	0	0	0	0	0	0	0	0	0	0	0
SOUTH LITCHFIELD 4	0	0	0	0	0	0	0	0	0	0	0	0	0	0	0
WALSHVILLE	0	0	0	0	0	0	0	0	0	0	0	1	1	0	0
WITT 1	5	4	5	0	0	0	0	0	0	0	0	0	0	0	0
WITT 2	92	86	86	0	0	0	0	0	0	0	0	0	0	0	0
WITT 3	98	92	104	0	0	0	0	0	0	0	0	0	0	0	0
ZANESVILLE	0	0	0	0	0	0	0	0	0	0	0	0	0	0	0
TOTALS	217	203	219	29	24	27	0	0	0	0	11	10	10	8	6



PRECINCT	91	92	93	94	95	96	97	98	99	100	101	102	103	104	105
RAYMOND	0	0	0	0	0	0	0	0	0	0	0	0	0	0	0
ROUNTREE	0	0	0	0	0	0	0	0	0	0	0	0	0	0	0
SOUTH FILLMORE	11	6	14	0	0	0	0	0	0	0	0	0	0	0	0
SOUTH LITCHFIELD 1	0	0	0	0	0	0	0	0	0	0	0	0	0	0	0
SOUTH LITCHFIELD 2	0	0	0	0	0	0	0	0	0	0	0	0	0	0	0
SOUTH LITCHFIELD 3	0	0	0	0	0	0	0	0	0	0	0	0	0	0	0
SOUTH LITCHFIELD 4	0	0	0	0	0	0	0	0	0	0	0	0	0	0	0
WALSHVILLE	0	1	0	0	0	0	0	0	0	0	0	0	0	0	0
WITT 1	0	0	0	0	0	0	0	0	0	0	0	0	0	0	0
WITT 2	0	0	0	0	0	0	0	0	0	0	0	0	0	0	0
WITT 3	0	0	0	0	0	0	0	0	0	0	0	0	0	0	0
ZANESVILLE	0	0	0	0	0	0	0	0	0	0	0	0	0	0	0
TOTALS	11	7	14	5	5	1	2	9	6	3	5	6	4	15	0



106-DAVID E. PEVERLY  
 BELLEVILLE AREA C. D. NO. 522  
 TRUSTEES OF COMM. COLL. DIST. NO. 7  
 109-JAMES E. ROWOLDT  
 LINCOLN LAND C. C. D. #526  
 TRUSTEES OF COMM. COLLEGE DIST.  
 112-JAMES K. ZERKLE  
 LINCOLN LAND C. C. D. #526  
 TRUSTEES OF COMM. COLLEGE DIST.  
 115-ANDREW P. SARSANY  
 MEMBERS OF THE REGIONAL  
 BOARD OF SCHOOL TRUSTEES  
 118-YES  
 BALLOT FOR MONTGOMERY COUNTY  
 9-1-1 SURCHARGE

107-GARY E. DIMIG  
 BELLEVILLE AREA C. D. NO. 522  
 TRUSTEES OF COMM. COLL. DIST. NO. 7  
 110-DENNIS C. MINER  
 LINCOLN LAND C. C. D. #526  
 TRUSTEES OF COMM. COLLEGE DIST.  
 113-JAN SPINNER  
 MEMBERS OF THE REGIONAL  
 BOARD OF SCHOOL TRUSTEES  
 116-YES  
 BALLOT FOR PITMAN TOWNSHIP  
 INCREASE ROAD PURPOSE TAX  
 119-NO  
 BALLOT FOR MONTGOMERY COUNTY  
 9-1-1 SURCHARGE

108-JOSEPH F. ZILLEN  
 BELLEVILLE AREA C. D. NO. 522  
 TRUSTEES OF COMM. COLL. DIST. NO. 7  
 111-ANTHONY T. (TONY) DOELLMAN  
 LINCOLN LAND C. C. D. #526  
 TRUSTEES OF COMM. COLLEGE DIST.  
 114-ROBERT L. MILLIGAN  
 MEMBERS OF THE REGIONAL  
 BOARD OF SCHOOL TRUSTEES  
 117-NO  
 BALLOT FOR PITMAN TOWNSHIP  
 INCREASE ROAD PURPOSE TAX  
 120-YES  
 BALLOT FOR MONTGOMERY COUNTY  
 CO-OPERATIVE EXTENSION SERVICE

PRECINCT	106	107	108	109	110	111	112	113	114	115	116	117	118	119	120
AUDUBON 1	0	0	0	18	26	8	13	39	38	47	0	0	24	37	31
AUDUBON 2	0	0	0	12	20	20	20	41	47	46	0	0	43	27	35
BOIS D'ARC 1	0	0	0	14	17	8	17	23	22	23	0	0	19	15	18
BOIS D'ARC 2	0	0	0	42	84	58	78	132	126	121	0	0	126	58	82
BUTLER GROVE	0	0	0	38	64	55	64	121	122	110	0	0	73	131	88
EAST FORK 1	0	0	0	30	51	27	31	90	70	75	0	0	68	59	49
EAST FORK 2	0	0	0	5	13	7	13	23	18	22	0	0	22	24	16
EAST FORK 3	0	0	0	33	54	39	64	117	85	100	0	0	68	95	54
EAST FORK 4	0	0	0	22	38	28	30	71	59	65	0	0	53	52	42
FILLMORE	0	0	0	30	58	28	29	93	78	88	0	0	66	78	64
GRISHAM 1	0	0	0	24	34	35	31	62	59	62	0	0	74	19	26
GRISHAM 2	0	0	0	16	21	15	18	38	28	30	0	0	28	23	19
HARVEL	0	0	0	19	35	20	34	54	53	52	0	0	54	25	27
HILLSBORO 1	0	0	0	22	45	32	43	79	68	74	0	0	60	58	58
HILLSBORO 2	0	0	0	20	29	26	31	66	61	68	0	0	48	56	52
HILLSBORO 3	0	0	0	52	77	56	62	136	112	119	0	0	87	93	76
HILLSBORO 4	0	0	0	28	44	39	38	95	85	87	0	0	55	68	48
HILLSBORO 5	0	0	0	66	135	92	116	248	206	223	0	0	167	177	166
HILLSBORO 6	0	0	0	45	72	60	69	147	130	140	0	0	123	88	96
IRVING 1	0	0	0	21	36	30	27	73	56	63	0	0	38	72	64
IRVING 2	0	0	0	16	31	21	26	55	42	52	0	0	44	29	45
NOKOMIS 1	0	0	0	16	25	18	20	37	38	43	0	0	26	27	22
NOKOMIS 2	0	0	0	27	33	25	23	66	60	74	0	0	51	44	51
NOKOMIS 3	0	0	0	40	58	47	46	97	94	110	0	0	81	62	65
NOKOMIS 4	0	0	0	19	41	30	33	63	64	63	0	0	45	45	34
NOKOMIS 5	0	0	0	42	77	48	49	114	106	115	0	0	61	96	58
NORTH LITCHFIELD 1	0	0	0	40	56	39	61	100	113	93	0	0	97	81	60
NORTH LITCHFIELD 2	0	0	0	33	54	27	57	92	102	94	0	0	97	52	40
NORTH LITCHFIELD 3	0	0	0	32	64	27	57	92	96	88	0	0	85	68	55
NORTH LITCHFIELD 4	0	0	0	19	46	23	31	58	60	53	0	0	50	30	26
NORTH LITCHFIELD 5	0	0	0	26	43	19	38	69	66	60	0	0	58	45	28
NORTH LITCHFIELD 6	0	0	0	44	85	56	81	138	145	129	0	0	153	73	81
PITMAN	0	0	0	49	76	47	60	113	122	110	77	98	91	84	69

PRECINCT	106	107	108	109	110	111	112	113	114	115	116	117	118	119	120
RAYMOND	0	0	0	89	163	100	140	273	277	257	0	0	321	76	165
ROUNTREE	0	0	0	26	45	29	39	79	81	71	0	0	57	53	77
SOUTH FILLMORE	0	0	0	4	8	7	6	40	36	32	0	0	18	35	15
SOUTH LITCHFIELD 1	0	0	0	19	42	22	39	57	62	46	0	0	41	60	13
SOUTH LITCHFIELD 2	0	0	0	32	47	44	48	78	80	74	0	0	62	75	30
SOUTH LITCHFIELD 3	0	0	0	7	26	16	17	37	30	26	0	0	29	33	15
SOUTH LITCHFIELD 4	0	0	0	16	30	15	25	45	45	45	0	0	25	43	16
WALSHVILLE	0	0	0	7	15	10	15	30	28	24	0	0	15	28	7
WITT 1	0	0	0	16	31	29	22	62	55	59	0	0	26	41	53
WITT 2	0	0	0	21	37	48	37	68	65	69	0	0	63	37	57
WITT 3	0	0	0	41	59	34	38	87	89	89	0	0	65	49	68
ZANESVILLE	0	0	0	29	48	22	41	73	84	71	0	0	66	46	47
TOTALS	0	0	0	1267	2193	1486	1877	3771	3563	3562	77	98	3023	2567	2308

121-NO  
 BALLOT FOR MONTGOMERY COUNTY  
 CO-OPERATIVE EXTENSION SERVICE

PRECINCT	121
AUDUBON 1	30
AUDUBON 2	38
BOIS D'ARC 1	16
BOIS D'ARC 2	96
BUTLER GROVE	112
EAST FORK 1	75
EAST FORK 2	28
EAST FORK 3	104
EAST FORK 4	60
FILLMORE	78
GRISHAM 1	56
GRISHAM 2	30
HARVEL	52
HILLSBORO 1	60
HILLSBORO 2	51
HILLSBORO 3	101
HILLSBORO 4	70
HILLSBORO 5	181
HILLSBORO 6	105
IRVING 1	49
IRVING 2	29
NOKOMIS 1	32
NOKOMIS 2	45
NOKOMIS 3	75
NOKOMIS 4	49
NOKOMIS 5	100
NORTH LITCHFIELD 1	110
NORTH LITCHFIELD 2	106
NORTH LITCHFIELD 3	91
NORTH LITCHFIELD 4	52
NORTH LITCHFIELD 5	72
NORTH LITCHFIELD 6	139
PITMAN	104
RAYMOND	218
ROUNTREE	34
SOUTH FILLMORE	38
SOUTH LITCHFIELD 1	87
SOUTH LITCHFIELD 2	106
SOUTH LITCHFIELD 3	48
SOUTH LITCHFIELD 4	51
WALSHVILLE	37
WITT 1	17
WITT 2	43
WITT 3	46
ZANESVILLE	65
TOTALS	3186

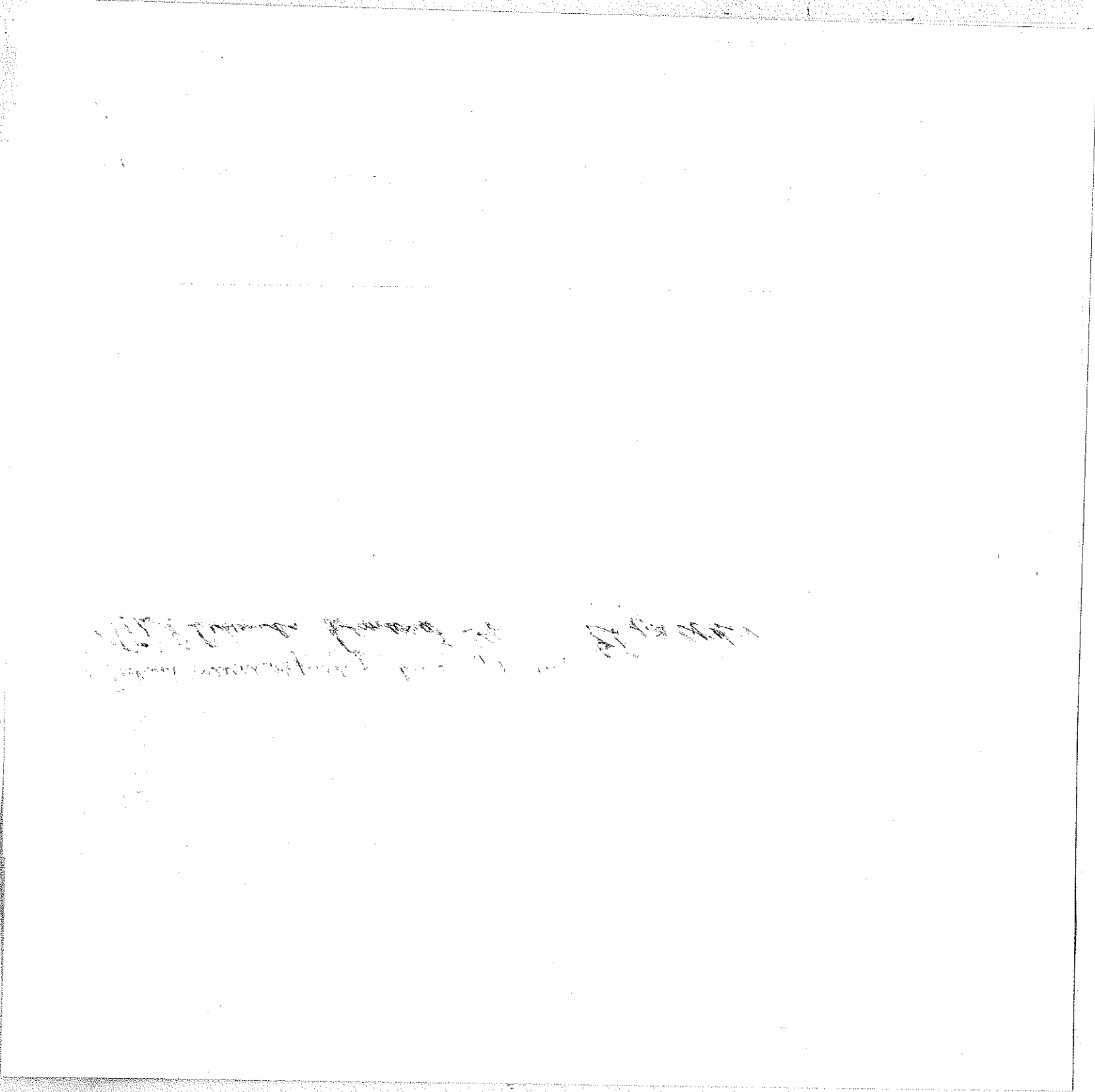

SBE No. M-12-A  
Chapter 46  
Sections 22-17 & 22-18  
Illinois Revised Statutes

*Monty. Co. Clerk file.*

Business Records Corp 589G

**ABSTRACT OF VOTES**  
**FOR QUESTIONS OF PUBLIC POLICY**

We, the undersigned members of the Canvassing Board of Montgomery County  
(Governmental Unit)  
do hereby certify that on Nov. 8, 19 91, we canvassed the returns of an  
election held on November 5, 19 91, and we do proclaim that a total of 5762  
voters requested and received ballots and we do further certify that the following Question of Public Policy did  
receive the number of votes recorded.

**USE ONLY ONE SHEET PER QUESTION**

(Canvassing Board: Please include the question as it appeared on the ballot, as well as the votes in favor and  
against such proposition.)

**QUESTION OF PUBLIC POLICY**

**VOTES RECEIVED**  
**IN FAVOR      AGAINST**

**SHALL THE COUNTY OF MONTGOMERY IMPOSE  
A SURCHARGE OF UP TO \$2.00 PER  
MONTH PER NETWORK CONNECTION, WHICH  
SURCHARGE WILL BE ADDED TO THE MONTHLY  
BILL YOU RECEIVE FOR TELEPHONE OR  
TELECOMMUNICATIONS CHARGES FOR THE  
PURPOSE OF INSTALLING A 9-1-1 EMERGENCY  
SYSTEM?**

3023

2567

We further certify that the above is a true and complete Abstract of Votes and was prepared in our presence  
on 11/8/, 19 91.

*Clinton Keiser*  
Montgomery County Clerk  
(Canvassing Board Member)

(Canvassing Board Member)

*Robert Hennessy*  
Republican by Dorothy Hunt  
(Canvassing Board Member)

(Canvassing Board Member)

*Robert Hennessy*  
Democrat by [Signature]  
(Canvassing Board Member)

(Canvassing Board Member)

(Canvassing Board Member)

(Canvassing Board Member)

(Canvassing Board Member)

(Canvassing Board Member)

NOTE: "Each local canvassing board shall immediately transmit a signed copy or original duplicate of its complete Abstract of Votes to  
each election authority having jurisdiction over any of the respective political subdivision, and to the State Board of Elections..."  
Chapter 46, Section 22-18, Illinois Revised Statutes.



**ABSTRACT OF VOTES**  
**FOR QUESTIONS OF PUBLIC POLICY**

We, the undersigned members of the Canvassing Board of Montgomery County  
(Governmental Unit)  
do hereby certify that on 11/8, 19 91, we canvassed the returns of an  
election held on 11/5, 19 91, and we do proclaim that a total of 5762  
voters requested and received ballots and we do further certify that the following Question of Public Policy did  
receive the number of votes recorded.

USE ONLY ONE SHEET PER QUESTION

(Canvassing Board: Please include the question as it appeared on the ballot, as well as the votes in favor and  
against such proposition.)

QUESTION OF PUBLIC POLICY

VOTES RECEIVED

**SHALL MONTGOMERY COUNTY PROVIDE REVENUE  
TO FUND THE 4-H, YOUTH, AND ADULT  
EDUCATIONAL PROGRAMS OF THE MONTGOMERY  
COUNTY COOPERATIVE EXTENSION SERVICE BY  
LEVYING AND COLLECTING ANNUALLY A TAX,  
NOT TO EXCEED .04%, OF THE VALUE AS  
EQUALIZED OR ASSESSED BY THE DEPARTMENT  
OF REVENUE, OF ALL TAXABLE PROPERTY IN  
MONTGOMERY COUNTY?**

IN FAVOR

AGAINST

2308

3186

We further certify that the above is a true and complete Abstract of Votes and was prepared in our presence  
on 11/8, 19 91.

*Clinton Kishko*  
Montgomery County Clerk  
(Canvassing Board Member)

(Canvassing Board Member)

*Robert Heermann*  
Republican  
(Canvassing Board Member)

(Canvassing Board Member)

*Ted Elgers*  
(Canvassing Board Member)

*Eliza Short*  
(Canvassing Board Member)

(Canvassing Board Member)

(Canvassing Board Member)

(Canvassing Board Member)

(Canvassing Board Member)

(Canvassing Board Member)

NOTE: "Each local canvassing board shall immediately transmit a signed copy or original duplicate of its complete Abstract of Votes to  
each election authority having jurisdiction over any of the respective political subdivision, and to the State Board of Elections..."  
Chapter 46, Section 22-18, Illinois Revised Statutes.

County Clerk

MONTGOMERY COUNTY, ILLINOIS - NONPARTISAN ELECTION - NOVEMBER 5, 1991

WRITE-IN CANDIDATE VOTES

Virginia Klump - Processing Judge  
Dellie J. Morke - Processing Judge

Canvassed  
11/8/1991

Monty. Co. Clerk - Clinton Kimbro  
Republican - Robert Hennings by Dorothy Hunt  
Democrat - Ed Dyad - by Edy Short

WRITE-IN CANDIDATE VOTES

PRECINCT NAME	OFFICE NAME	NAME OF CANDIDATE	PARTY AFFILIATION	TOTAL VOTES
✓ AUDUBON 1	PANA CUSD #8 SCHOOL BOARD MEMBER	CRAIG McDONALD		1111 (4)
✓ AUDUBON 2	PANA CUSD #8 SCHOOL BOARD MEMBER	CRAIG McDONALD		1111 (4)

PRECINCT NAME	OFFICE NAME	NAME OF CANDIDATE	PARTY AFFILIATION	TOTAL VOTES
---------------	-------------	-------------------	-------------------	-------------

✓ BOIS D'ARC 1				
----------------	--	--	--	--

✓ BOIS D'ARC 2				
----------------	--	--	--	--

	SCHOOL BOARD			
--	--------------	--	--	--

		DENNIS RIEKEN		
--	--	---------------	--	--

				11 (2)
--	--	--	--	--------

PRECINCT NAME

OFFICE NAME

NAME OF CANDIDATE

PARTY AFFILIATION

TOTAL VOTES

✓ BUTLER GROVE

✓ EAST FORK 1

PRECINCT NAME

OFFICE NAME

NAME OF CANDIDATE

PARTY AFFILIATION

TOTAL VOTES

✓ EAST FORK 2

✓ EAST FORK 3



PRECINCT NAME

OFFICE NAME

NAME OF CANDIDATE

PARTY AFFILIATION

TOTAL VOTES

✓ EAST FORK 4

✓ FILLMORE

PRECINCT NAME

OFFICE NAME

NAME OF CANDIDATE

PARTY AFFILIATION

TOTAL VOTES

✓ GRISHAM 1

✓ GRISHAM 2

PRECINCT NAME

OFFICE NAME

NAME OF CANDIDATE

PARTY AFFILIATION

TOTAL VOTES

✓ HARVEL

✓ HILLSBORO 1

PRECINCT NAME

OFFICE NAME

NAME OF CANDIDATE

PARTY AFFILIATION

TOTAL VOTES

✓ HILLSBORO 2

✓ HILLSBORO 3

PRECINCT NAME

OFFICE NAME

NAME OF CANDIDATE

PARTY AFFILIATION

TOTAL VOTES

✓ HILLSBORO 4

✓ HILLSBORO 5

PRECINCT NAME

OFFICE NAME

NAME OF CANDIDATE

PARTY AFFILIATION

TOTAL VOTES

✓ HILLSBORD 6

✓ IRVING 1



PRECINCT NAME

OFFICE NAME

NAME OF CANDIDATE

PARTY AFFILIATION

TOTAL VOTES

X IRVING 2

✓ NOKOMIS 1

PRECINCT NAME

OFFICE NAME

NAME OF CANDIDATE

PARTY AFFILIATION

TOTAL VOTES

✓ NOKOMIS 2

✓ NOKOMIS 3

PRECINCT NAME

OFFICE NAME

NAME OF CANDIDATE

PARTY AFFILIATION

TOTAL VOTES

✓ NOKOMIS 4

✓ NOKOMIS 5

PRECINCT NAME

OFFICE NAME

NAME OF CANDIDATE

PARTY AFFILIATION

TOTAL VOTES

✓ NORTH LITCHFIELD 1

✓ NORTH LITCHFIELD 2

PRECINCT NAME

OFFICE NAME

NAME OF CANDIDATE

PARTY AFFILIATION

TOTAL VOTES

✓ NORTH LITCHFIELD 3

✓ NORTH LITCHFIELD 4

PRECINCT NAME	OFFICE NAME	NAME OF CANDIDATE	PARTY AFFILIATION	TOTAL VOTES
---------------	-------------	-------------------	-------------------	-------------

✓ NORTH LITCHFIELD 5				
----------------------	--	--	--	--

✓ NORTH LITCHFIELD 6				
----------------------	--	--	--	--



PRECINCT NAME

OFFICE NAME

NAME OF CANDIDATE

PARTY AFFILIATION

TOTAL VOTES

✓ PITMAN

✓ RAYMOND

PRECINCT NAME

OFFICE NAME

NAME OF CANDIDATE

PARTY AFFILIATION

TOTAL VOTES

✓ ROUNTREE

✓ SOUTH FILLMORE

PRECINCT NAME

OFFICE NAME

NAME OF CANDIDATE

PARTY AFFILIATION

TOTAL VOTES

✓ SOUTH LITCHFIELD 1

✓ SOUTH LITCHFIELD 2

PRECINCT NAME

OFFICE NAME

NAME OF CANDIDATE

PARTY AFFILIATION

TOTAL VOTES

✓ SOUTH LITCHFIELD 3

✓ SOUTH LITCHFIELD 4

PRECINCT NAME

OFFICE NAME

NAME OF CANDIDATE

PARTY AFFILIATION

TOTAL VOTES

✓ WALSHVILLE

✓ WITT 1

PRECINCT NAME

OFFICE NAME

NAME OF CANDIDATE

PARTY AFFILIATION

TOTAL VOTES

✓ WITT 2

✓ WITT 3



PRECINCT NAME

OFFICE NAME

NAME OF CANDIDATE

PARTY AFFILIATION

TOTAL VOTES

ZANESVILLE

FINAL RESULTS  
MONTGOMERY COUNTY, ILLINOIS - NONPARTISAN ELECTION - NOVEMBER 5, 1991  
\*\*\* RESULTS SUBJECT TO CONFIRMATION BY OFFICIAL CANVASSING BOARD \*\*\*

REGISTERED VOTERS 18132

PAGE 1

	POSITION NUMBER	PRECINCT TOTALS	ACCUMULATED TOTALS	PERCENT OF ACCUMULATED
NUMBER OF PRECINCTS REPORTED	45 OF 45			
TOTAL NUMBER OF BALLOTS	31.78	0	5762	
NUMBER OF BLANK BALLOTS	0.18	0	32	
NUMBER OF WHITE BALLOTS	30.51	0	5532	
NUMBER OF YELLOW BALLOTS	0.16	0	29	
NUMBER OF GREEN BALLOTS	1.06	0	192	
NUMBER OF ORANGE BALLOTS	0.05	0	9	
NUMBER OF PINK BALLOTS	0.00	0	0	
NUMBER OF BLUE BALLOTS	0.00	0	0	
MORRISONVILLE C. U. S. D. #1				
MEMBERS OF BOARD OF EDUCATION	VOTE FOR 4	(OVERVOTES-	0) (UNDERVOTES-	29)
CAROL P. SMITH, JR.		0	8	29.63
JOHN J. MANGIARACINA		0	8	29.63
NYLE R. SCHMEDEKE		0	11	40.74
BOND COUNTY C. U. S. D. #2				
MEMBERS OF BOARD OF EDUCATION	VOTE FOR 3	(OVERVOTES-	0) (UNDERVOTES-	0)
MARION CLARK		0	0	0.00
PAUL SCHMIDT		0	1	33.33
JAMES C. KEASTER		0	1	33.33
BERRY FILE		0	1	33.33
PANHANDLE C. U. S. D. #TWO				
MEMBERS OF BOARD OF EDUCATION	VOTE FOR 4	(OVERVOTES-	0) (UNDERVOTES-	720)
LEE W. MARTEN		0	756	23.51
DENNIS WILLIAMS		0	739	22.98
DEBBY YARD		0	636	19.78
LYNDA ROVEY		0	656	20.40
RICHARD LYONS		0	429	13.34
GIRARD C. U. S. D. #3				
MEMBERS OF BOARD OF EDUCATION	VOTE FOR 4	(OVERVOTES-	0) (UNDERVOTES-	0)
MARVIN PIERSON		0	0	0.00
JERRY ROSENBERG		0	0	0.00
MARY E. CRAWFORD		0	0	0.00
GEORGE HART		0	0	0.00
JUDITH A. BIVIN		0	0	0.00
BALLOT FOR GIRARD C. U. S. D. #3				
INCREASE TAX OPERATIONS/MAINT.	VOTE FOR 1	(OVERVOTES-	0) (UNDERVOTES-	0)
YES		0	0	0.00
NO		0	0	0.00

## FINAL RESULTS

REGISTERED VOTERS 18132

PAGE 2

	POSITION NUMBER	PRECINCT TOTALS	ACCUMULATED TOTALS	PERCENT OF ACCUMULATED
HILLSBORO C. U. S. D. #3				
MEMBERS OF BOARD OF EDUCATION				
	VOTE FOR 4	(OVERVOTES-	18) (UNDERVOTES-	1744)
WILLIAM DAVID JURGENA		0	838	12.54
LARRY D. HOUCK		0	766	11.47
GEORGE L. BLANKENSHIP		0	1148	17.19
MARK K. NOYES		0	1450	21.71
BRENT C. McCLEAN		0	767	11.48
CHARLES "BILL" MAJOR		0	981	14.69
GREGORY SAATHOFF		0	730	10.93
VIRDEN C. U. S. D. #4				
MEMBERS OF BOARD OF EDUCATION				
	VOTE FOR 3	(OVERVOTES-	0) (UNDERVOTES-	2)
DANIEL O'BRIEN		0	7	25.00
LEE GARRISON		0	3	10.71
SUSAN ROHRER		0	5	17.86
TOM MORELOCK		0	6	21.43
RODGER A. SMITH		0	7	25.00
HIGHLAND C. U. S. D. #5				
MEMBERS OF BOARD OF EDUCATION				
	VOTE FOR 3	(OVERVOTES-	0) (UNDERVOTES-	2)
TIMOTHY A. McGINLEY		0	1	25.00
CATHERINE BOULANGER		0	0	0.00
HAROLD ERNST		0	2	50.00
DARELL O. BELLM		0	1	25.00
MT. OLIVE C. U. S. D. #5				
MEMBERS OF BOARD OF EDUCATION				
	VOTE FOR 4	(OVERVOTES-	0) (UNDERVOTES-	21)
SAM PASTROVICH III		0	21	24.14
MARILYN BRUNNORTH		0	18	20.69
ROBERT G. DSMOE		0	13	14.94
JOHN M. SKERTICH		0	12	13.79
W. SCOTT MATHIS		0	9	10.34
MICHAEL L. FAVRE		0	6	6.90
J. KENT POTILLO		0	8	9.20
PANA C. U. S. D. #8				
MEMBERS OF BOARD OF EDUCATION				
	VOTE FOR 4	(OVERVOTES-	0) (UNDERVOTES-	30)
DONALD G. LYNCH		0	16	24.24
BRENDA BROWN		0	5	7.58
JIM MICHAEL		0	16	24.24
CANDACE COTHERN		0	4	6.06
ROGER HENSCHEN		0	17	25.76
RICHARD KOONTZ		0	8	12.12

## FINAL RESULTS

REGISTERED VOTERS 18132

PAGE 3

	POSITION NUMBER	PRECINCT TOTALS	ACCUMULATED TOTALS	PERCENT OF ACCUMULATED
<b>PAWNEE C. U. S. D. #11</b>				
MEMBERS OF BOARD OF EDUCATION	VOTE FOR 3	(OVERVOTES-	1) (UNDERVOTES-	3)
SANDY MEGGINSON		0	10	33.33
JOHN STEVE GREGURICH		0	9	30.00
ROBERT C. LINDQUIST		0	4	13.33
MARY VIRGINIA GOLDEN NAUFEL		0	4	13.33
THOMAS E. FRAZEE		0	3	10.00
<b>LITCHFIELD C. U. S. D. #12</b>				
MEMBERS OF BOARD OF EDUCATION	VOTE FOR 4	(OVERVOTES-	23) (UNDERVOTES-	1302)
KAREN STEWART		0	428	10.75
JAMES E. SMITH		0	764	19.19
DAVID L. BISHOP		0	754	18.94
JEROME EPPLIN		0	886	22.25
WILLIAM WINSTEAD		0	487	12.23
DENNIS DWYER		0	663	16.65
<b>DIVERNON C. U. S. D. #13</b>				
MEMBERS OF BOARD OF EDUCATION	VOTE FOR 3	(OVERVOTES-	0) (UNDERVOTES-	1)
RODNEY E. BOURNE		0	3	37.50
VICKI L. MOLNAR		0	2	25.00
MIKE MURPHY		0	3	37.50
<b>NOKOMIS C. U. S. D. #22</b>				
MBRS. -BRD. OF EDUCATION-4 YR. TERM	VOTE FOR 3	(OVERVOTES-	0) (UNDERVOTES-	919)
GEORGE E. FULLERTON		0	568	30.26
LINDA L. HARMS		0	660	35.16
J. DAVID HADLEY		0	649	34.58
<b>NOKOMIS C. U. S. D. #22</b>				
MBRS. -BRD. OF EDUCATION-2 YR. UNEX	VOTE FOR 1	(OVERVOTES-	0) (UNDERVOTES-	301)
FREDERICK E. CHRISTNER		0	631	100.00
<b>WITT U. S. D. #66</b>				
MEMBERS OF BOARD OF EDUCATION	VOTE FOR 3	(OVERVOTES-	0) (UNDERVOTES-	117)
DONNA J. YESKE		0	217	33.96
JOYCE A. WILSON		0	203	31.77
DARRELL G. MILLER		0	219	34.27
<b>VANDALIA C. U. S. D. #203</b>				
MEMBERS OF BOARD OF EDUCATION	VOTE FOR 3	(OVERVOTES-	0) (UNDERVOTES-	19)
ROBERT J. DUGAN		0	29	36.25
MICHELE "MIKI" SATTERTHWAITE		0	24	30.00
CALVIN SCOTT		0	27	33.75

## FINAL RESULTS

REGISTERED VOTERS 18132

PAGE 4

	POSITION NUMBER	PRECINCT TOTALS	ACCUMULATED TOTALS	PERCENT OF ACCUMULATED
<b>RAMSEY C. U. S. D. #204</b>				
MEMBERS OF BOARD OF EDUCATION	VOTE FOR 3	(OVERVOTES-	0) (UNDERVOTES-	0)
GERALD CASEY		0	0	0.00
LARRY MILLER		0	0	0.00
CARRIE J. VAIL		0	0	0.00
SHARON K. EDDY		0	0	0.00
<b>KASKASKIA COLLEGE DIST. #501</b>				
TRUSTEES OF COMM. COLLEGE DIST.	VOTE FOR 3	(OVERVOTES-	1) (UNDERVOTES-	22)
KURTIS "CORKY" OTT		0	11	14.29
JIM BEASLEY		0	10	12.99
DERROLD D. JONES		0	10	12.99
DON L. ROGIER		0	8	10.39
LEO S. BARCZEWSKI		0	6	7.79
CLAUDIA MEARNS		0	11	14.29
LOUIS B. KALERT		0	7	9.09
ROSE ALDAG-McVEY		0	14	18.18
<b>LAKE LAND C. C. D. #517</b>				
TRSTS. COMM. COLL. DIST. -6 YR. TERM	VOTE FOR 2	(OVERVOTES-	0) (UNDERVOTES-	20)
GEORGE T. MITCHELL		0	5	17.86
GARY L. KUHNS		0	5	17.86
JON MORSE LAIBLE		0	1	3.57
RONALD C. MAUCK		0	2	7.14
PHYLLIS E. McELHENEY		0	9	32.14
STEVEN W. MAYBERRY		0	6	21.43
<b>LAKE LAND C. C. D. #517</b>				
TRSTS. COMM. COLL. DIST. -2 YR. UNEX.	VOTE FOR 1	(OVERVOTES-	0) (UNDERVOTES-	10)
RICHARD C. WEST		0	3	21.43
RANDALL W. CURRY		0	5	35.71
MARY VIRGINIA KATZEFF		0	6	42.86
<b>BALLOT - LAKE LAND C. C. D. #517</b>				
INCREASE EDUCATIONAL TAX RATE	VOTE FOR 1	(OVERVOTES-	0) (UNDERVOTES-	5)
YES		0	4	21.05
NO		0	15	78.95
<b>BELLEVILLE AREA C. D. NO. 522</b>				
TRUSTEES OF COMM. COLL. DIST. NO. 7	VOTE FOR 1	(OVERVOTES-	0) (UNDERVOTES-	2)
MARK LEVY		0	0	0.00
DAVID E. PEVERLY		0	0	0.00
GARY E. DIMIG		0	0	0.00
JOSEPH F. ZILLEN		0	0	0.00

FINAL RESULTS

REGISTERED VOTERS 18132

PAGE 5

	POSITION NUMBER	PRECINCT TOTALS	ACCUMULATED TOTALS	PERCENT OF ACCUMULATED
LINCOLN LAND C. C. D. #526				
TRUSTEES OF COMM. COLLEGE DIST.	VOTE FOR 2	(OVERVOTES-	33) (UNDERVOTES-	4515)
JAMES E. ROWOLDT		0	1267	18.57
DENNIS C. MINER		0	2193	32.14
ANTHONY T. (TONY) DOELLMAN		0	1486	21.78
JAMES K. ZERKLE		0	1877	27.51
MEMBERS OF THE REGIONAL BOARD OF SCHOOL TRUSTEES				
	VOTE FOR 3	(OVERVOTES-	0) (UNDERVOTES-	6390)
JAN SPINNER		0	3771	34.61
ROBERT L. MILLIGAN		0	3563	32.70
ANDREW P. SARSANY		0	3562	32.69
BALLOT FOR PITMAN TOWNSHIP INCREASE ROAD PURPOSE TAX				
	VOTE FOR 1	(OVERVOTES-	0) (UNDERVOTES-	5)
YES		0	77	44.00
NO		0	98	56.00
BALLOT FOR MONTGOMERY COUNTY 9-1-1 SURCHARGE				
	VOTE FOR 1	(OVERVOTES-	4) (UNDERVOTES-	168)
YES		0	3023	54.08
NO		0	2567	45.92
BALLOT FOR MONTGOMERY COUNTY CO-OPERATIVE EXTENSION SERVICE				
	VOTE FOR 1	(OVERVOTES-	3) (UNDERVOTES-	265)
YES		0	2308	42.01
NO		0	3186	57.99